

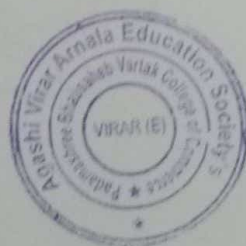

AgashiVirarArnala Education Society's
PADMASHREE BHAUSAHEB VARTAK COLLEGE

Opp.JivadaniPanchPayari, Chandansar Rd,Virar, Maharashtra 401305
{Affiliated to University of Mumbai}

Tally Software

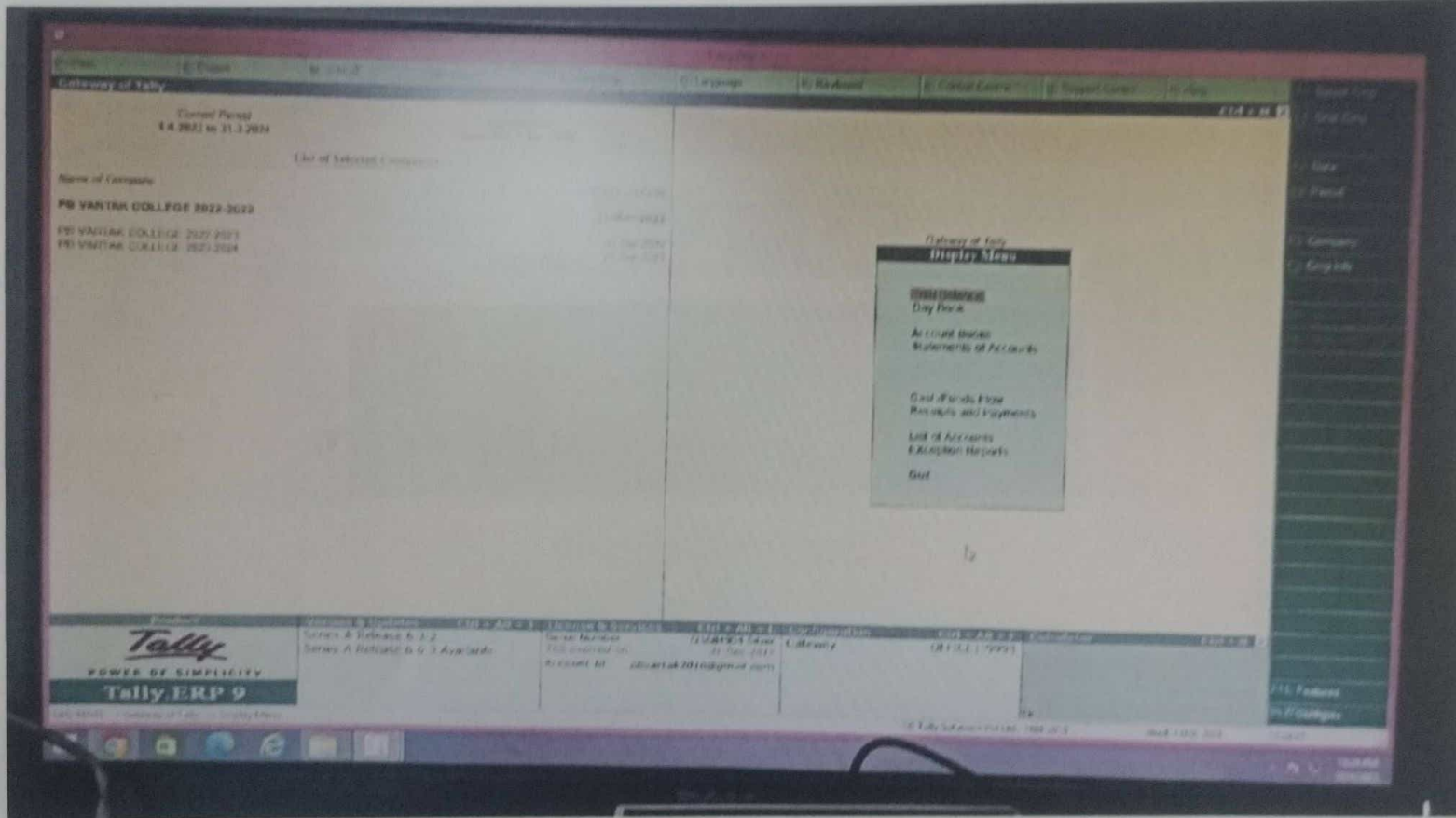

College Website for News Update

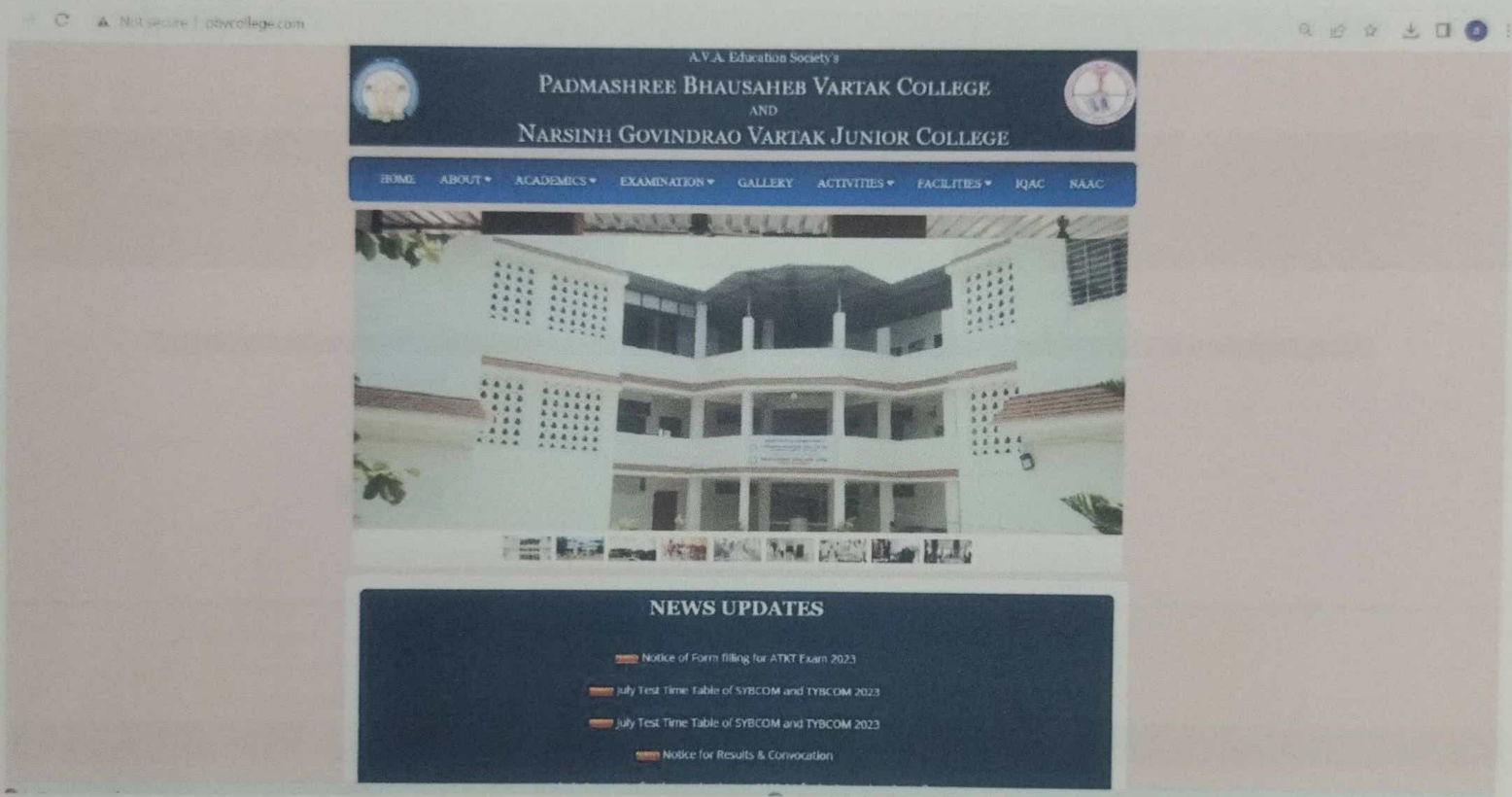

Result Report Card



PADMASHREE BHAUSAHEB VARTAK COLLEGE

ANNUAL REPORT CARD DETAILS OF ACADEMIC YEAR 2023-2024

ACADEMIC DETAILS

Standard

Roll No.

Mother's Name

Quick Contact

SoftPro Solutions, Sherwada (E), Dist. Thane, Pin 401105

support@softprosolution.com

© SoftPro Solutions. All rights reserved.





Senior College Time Table

Not secure | pbvcollege.com/senior-time-table.php

GRIEVANCES & APPEALS | COMPLAINT FORM | PTA FORM
+91 90499 44194 | pbvartu2016@gmail.com

A.V.A. Education Society's

 **PADMASHREE BHAUSAHEB VARTAK COLLEGE**
AND
NARSINH GOVINDRAO VARTAK JUNIOR COLLEGE 

- HOME
- ABOUT ▾
- EXAMINATION ▾
- GALLERY
- ACTIVITIES ▾
- FACILITIES ▾
- FORMS ▾
- CONTACT

SENIOR COLLEGE TIME-TABLE

Senior College Open Book Test Time Table 2022-23

Download



Senior College Result Updation

Not secure | pbvcollege.com/senior-results.php

GRIEVANCE & REDRESSAL | CAREER FORM | PTA FORM
+91 90199 44194 | pbvartak2016@gmail.com



A.V.A. Education Society's

PADMASHREE BHAUSAHEB VARTAK COLLEGE
AND
NARSINH GOVINDRAO VARTAK JUNIOR COLLEGE



[HOME](#) [ABOUT](#) [EXAMINATION](#) [GALLERY](#) [ACTIVITIES](#) [FACILITIES](#) [FORMS](#) [CONTACT](#)

SENIOR COLLEGE RESULTS

We are glad to inform you the results of our B.Com students who had appeared for Board Exam of 2022.

[Download B.Com result 2022](#)



Agashi Virar Amala Education Society's
Padmashree Bhausaheb Vartak College
and
Narsinh Govindrao Vartak Junior College
Opp. Jivadani Panch Payari,
Chandankar Rd, Virar(E)
☎ +91 90199 44194
✉ pbvartak2016@gmail.com

Stay Up to Date With What's Happening



Consent Form

Not secure | pbvcollege.com/consent-form.php

GREIVANCESS & REDRESSAL | CONSENT FORM | FTA FORM
:01 26495 44134 | pbvartak23@gmail.com



A.V.A. Education Society's
PADMASHREE BHAUSAHEB VARTAK COLLEGE
AND
NARSINH GOVINDRAO VARTAK JUNIOR COLLEGE



[HOME](#) [ABOUT](#) [EXAMINATION](#) [GALLERY](#) [ACTIVITIES](#) [FACILITIES](#) [FORMS](#) [CONTACT](#)

Consent Form

Name

Email

Phone

Date Of Birth

Junior/Senior College

Roll no.

Attachment

Choose File No File Chosen

Send Message



Grievences&Redressal Form

Not secure | pbvcollege.com/redressal-form.php

GRIEVENCES & REDRESSAL | CONSENT FORM | PPA FORM
+91 90889 61198 | pbvcollege@gmail.com



A.V.A. Education Society's

PADMASHREE BHAUSAHEB VARTAK COLLEGE
AND
NARSINH GOVINDRAO VARTAK JUNIOR COLLEGE



HOME ABOUT ▾ EXAMINATION ▾ GALLERY ACTIVITIES ▾ FACILITIES ▾ FORMS ▾ CONTACT

Grievences & Redressal Form

Name

Email

Phone

Message

Send message

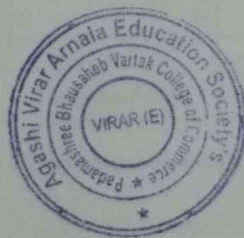

Admission Process



290

Admission Form for F.Y.B.Com.

A.V.A. Education Society's

PADMASHREE BHAUSAHEB VARTAK COLLEGE

Opp. Jivdani Panch Payari, Chandansar Road, Virar (E)

(Affiliated to University of Mumbai)



Form No.
B.Com. (With Credits) - Regular
F.Y.B.Com. Sem. I & II
Medium - English

1. Personal Information

| | | | |
|----------------------------------|--|-------------------------------------|-------------|
| Name of the Applicant | Siddhika Shankar Tandekar | | |
| Father's / Husband's Name | Shankar Tandekar | Mother's First Name | Sonal |
| Date of Birth: 06/02/2002 | Gender: Male / Female | Marital Status: Married / Unmarried | |
| Place of Birth:raigad | Mobile No. 7276467757 | Caste: open | Subcaste: - |
| Address for Correspondence | Room No 3, Jivdani Mata Chawl, Radnic Nagar, Naginadas Puda. | | |
| Father's Contact No.: 9273379715 | Mother's Contact No.: 8983364188 | | |
| Email Id: - | Residence Contact No.: - | | |
| Aadhar Card No.: 5112 9227 4198 | Blood Group: A positive | | |

2. Papers Selected For F.Y.B.Com.: Sem I & II

| | | |
|--|------------------------------|-------------------------------|
| Accountancy & Financial Management I & II | Commerce I & II | Business Economics I & II |
| Mathematical & Statistical Techniques I & II | Environmental Studies I & II | Business Communication I & II |
| Social Awareness, Personality Development & Current Affairs I & II (Foundation Course) | | |

3. Educational Details Section.

| Name of Examination | Name of Board / University | School / College Name | Date of Passing | Grade / Total Marks Obtained | Seat Number |
|---------------------|----------------------------|-----------------------|-----------------|------------------------------|-------------|
| S.S.C. | Maharashtra State Board | Nutan Vidyalaya | March 2016 | 500 - 285 = 57% | A157679 |
| H.S.C. | Maharashtra State Board | Nutan Vidyalaya | Feb 2018 | 349 - 650 = 53.69% | M208955 |

4. Required Documents and Certificates (Please tick mark the documents that you have attached to this form)

Mark sheet of S.S.C. Passing Certificate of S.S.C. Mark sheet of H.S.C.
 Passing Certificate of H.S.C. Leaving Certificate

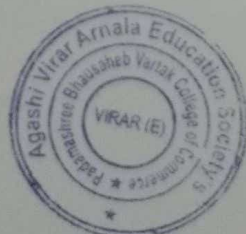

5. Declaration by Applicant:

I hereby declare and agree that, I have read the rules related to admission and the information filled in by me in this form is accurate and true to the best of my knowledge. I will be responsible for any discrepancy, arising out of the form signed by me and understand that, in the absence of any document, the final admission will not be granted and / or admission will stand cancelled.

I am aware of the Anti Ragging Act and I state that I will abide by all the rules and regulations of the said Act.

Nallasopara 8/8/2018

Siddhika

Place: Date: Signature of the Applicant:

6. Declaration by Parent / Guardian:

I hereby permit my son / daughter / ward to apply in your college. The information supplied by him / her is correct to the best of my knowledge. I have acquainted myself with the rules and fees / dues related to the program.

Nallasopara 8/8/2018

Sannelkar

Place: Date: Signature of the Applicant's parent / Guardian:

7. For College / Institute use only

| Designation | Remarks / Particulars / Recommendations | | Signature & Date |
|-----------------------------------|---|-------------|-------------------------------|
| Admission Clerk | | | <i>[Signature]</i> 8/8/18. |
| Admission Committee | | | |
| Accountant / Cashier | Cash Received Rs. | Receipt No. | |
| Registrar / office Superintendent | | | |
| Principal | | | |

- All the fields are compulsory.



158



192

Admission Form for F.Y.B.Com.

A.V.A. Education Society's

PADMASHREE BHAUSAHEB VARTAK COLLEGE

Opp. Jivdani Paanch Payari, Chandansar Road, Virar (E).

(Affiliated to University of Mumbai)



Form No.
B.Com. (With Credits) - Regular
F.Y.B.Com. Sem. I & II
Medium - English

1. Personal Information

| | | | |
|-----------------------------------|--|-------------------------------------|-----------|
| Name of the Applicant | OMKAR EKNATH MORYE | | |
| Father's / Husband's Name | EKNATH MORYE | Mother's First Name | AMRUTA |
| Date of Birth: 18-01-2000 | Gender: Male / Female | Marital Status: Married / Unmarried | |
| Place of Birth: Kankeoli | Mobile No. 7875647196 | Caste: C+M | Subcaste: |
| Address for Correspondence | A/5 mini Apartment chandansar road, shani mandir virar(e) palghar 401305 | | |
| Father's Contact No.: 8983064963 | Mother's Contact No.: 976320901 | | |
| Email Id: omkar.morye12@gmail.com | Residence Contact No.: | | |
| Aadhar Card No.: 8619 8046 6077 | Blood Group: O+ Positive | | |

2. Papers Selected For F.Y.B.Com.: Sem I & II

| | | |
|--|------------------------------|-------------------------------|
| Accountancy & Financial Management I & II | Commerce I & II | Business Economics I & II |
| Mathematical & Statistical Techniques I & II | Environmental Studies I & II | Business Communication I & II |
| Social Awareness, Personality Development & Current Affairs I & II (Foundation Course) | | |

3. Educational Details Section.

| Name of Examination | Name of Board / University | School / College Name | Date of Passing | Grade / Total Marks Obtained | Seat Number |
|---------------------|----------------------------|-------------------------------|-----------------|------------------------------|-------------|
| S.S.C. | Maharashtra Board | A.V.S. vidyamandir (virar(e)) | march-15 | 58.20 | E149763 |
| H.S.C. | Maharashtra Board | experts college virar (e) | february-17 | 55.69 | m212203 |

4. Required Documents and Certificates (Please tick mark the documents that you have attached to this form)

Mark sheet of S.S.C. Passing Certificate of S.S.C. Mark sheet of H.S.C.
 Passing Certificate of H.S.C. Leaving Certificate



5. Declaration by Applicant:

I hereby declare and agree that, I have read the rules related to admission and the information filled in by me in this form is accurate and true to the best of my knowledge. I will be responsible for any discrepancy, arising out of the form signed by me and understand that, in the absence of any document, the final admission will not be granted and / or admission will stand cancelled.

I am aware of the Anti Ragging Act and I state that I will abide by all the rules and regulations of the said Act.

Place: _____ Date: _____ Signature of the Applicant: *[Signature]*

6. Declaration by Parent / Guardian:

I hereby permit my son / daughter / ward to apply in your college. The information supplied by him / her is correct to the best of my knowledge. I have acquainted myself with the rules and fees / dues related to the program.

Place: _____ Date: *25/7/18* Signature of the Applicant's parent / Guardian: *[Signature]*

7. For College / Institute use only

| Designation | Remarks / Particulars / Recommendations | | Signature & Date |
|-----------------------------------|---|-------------|--------------------------------------|
| Admission Clerk | | | <i>[Signature]</i> <i>25/7/18</i> |
| Admission Committee | | | |
| Accountant / Cashier | Cash Received Rs. | Receipt No. | |
| Registrar / office Superintendent | | | |
| Principal | | | |

- All the fields are compulsory.



Biometric for Teachers Attendance

Company: Padmashree Shikshak Varak
College

Monthly Status Report (Basic Work Duration)
May 01 2019 To May 31 2019

Printed On Jun 06 2019 12:35

| Month | 10 | 11 | 12 | 13 | 14 | 15 | 16 | 17 | 18 | 19 | 20 | 21 | 22 | 23 | 24 | 25 | 26 | 27 | 28 | 29 | 30 | 31 |
|------------------------------|----|----|----|----|----|----|----|----|----|----|----|----|----|----|----|----|----|----|----|----|----|----|
| Department: Default | | | | | | | | | | | | | | | | | | | | | | |
| Emp. Code: 1 | | | | | | | | | | | | | | | | | | | | | | |
| Emp. Name: P. M. Mahare | | | | | | | | | | | | | | | | | | | | | | |
| Emp. Code: 2 | | | | | | | | | | | | | | | | | | | | | | |
| Emp. Name: P. M. Mahare | | | | | | | | | | | | | | | | | | | | | | |
| Emp. Code: 3 | | | | | | | | | | | | | | | | | | | | | | |
| Emp. Name: P. M. Mahare | | | | | | | | | | | | | | | | | | | | | | |
| Emp. Code: 4 | | | | | | | | | | | | | | | | | | | | | | |
| Emp. Name: Sheela Kulkarni | | | | | | | | | | | | | | | | | | | | | | |
| Emp. Code: 5 | | | | | | | | | | | | | | | | | | | | | | |
| Emp. Name: P. M. Mahare | | | | | | | | | | | | | | | | | | | | | | |
| Emp. Code: 6 | | | | | | | | | | | | | | | | | | | | | | |
| Emp. Name: P. M. Mahare | | | | | | | | | | | | | | | | | | | | | | |
| Emp. Code: 7 | | | | | | | | | | | | | | | | | | | | | | |
| Emp. Name: Divyashree Vaidya | | | | | | | | | | | | | | | | | | | | | | |
| Emp. Code: 8 | | | | | | | | | | | | | | | | | | | | | | |
| Emp. Name: Divyashree Vaidya | | | | | | | | | | | | | | | | | | | | | | |
| Emp. Code: 9 | | | | | | | | | | | | | | | | | | | | | | |
| Emp. Name: Divyashree Vaidya | | | | | | | | | | | | | | | | | | | | | | |
| Emp. Code: 10 | | | | | | | | | | | | | | | | | | | | | | |
| Emp. Name: Divyashree Vaidya | | | | | | | | | | | | | | | | | | | | | | |



Company: Panchashree Bhau Sahel Verma College

MAY 01 2019 10:58:31 2019

Printed On: 04/05/2019 12:35

Emp Code : 23 Emp Name : Anand Kumar

| DATE | TIME | STATUS | AMOUNT | DATE | TIME | STATUS | AMOUNT | DATE | TIME | STATUS | AMOUNT | DATE | TIME | STATUS | AMOUNT | DATE | TIME | STATUS | AMOUNT |
|-------|-------|--------|--------|-------|-------|--------|--------|-------|-------|--------|--------|-------|-------|--------|--------|-------|-------|--------|--------|
| 05/01 | 08:30 | A | 100.00 | 05/01 | 12:30 | A | 100.00 | 05/01 | 01:30 | A | 100.00 | 05/01 | 05:30 | A | 100.00 | 05/01 | 09:30 | A | 100.00 |
| 05/01 | 08:30 | A | 100.00 | 05/01 | 12:30 | A | 100.00 | 05/01 | 01:30 | A | 100.00 | 05/01 | 05:30 | A | 100.00 | 05/01 | 09:30 | A | 100.00 |
| 05/01 | 08:30 | A | 100.00 | 05/01 | 12:30 | A | 100.00 | 05/01 | 01:30 | A | 100.00 | 05/01 | 05:30 | A | 100.00 | 05/01 | 09:30 | A | 100.00 |
| 05/01 | 08:30 | A | 100.00 | 05/01 | 12:30 | A | 100.00 | 05/01 | 01:30 | A | 100.00 | 05/01 | 05:30 | A | 100.00 | 05/01 | 09:30 | A | 100.00 |
| 05/01 | 08:30 | A | 100.00 | 05/01 | 12:30 | A | 100.00 | 05/01 | 01:30 | A | 100.00 | 05/01 | 05:30 | A | 100.00 | 05/01 | 09:30 | A | 100.00 |

Emp Code : 27 Emp Name : Prasad Dhanekar

| DATE | TIME | STATUS | AMOUNT | DATE | TIME | STATUS | AMOUNT | DATE | TIME | STATUS | AMOUNT | DATE | TIME | STATUS | AMOUNT | DATE | TIME | STATUS | AMOUNT |
|-------|-------|--------|--------|-------|-------|--------|--------|-------|-------|--------|--------|-------|-------|--------|--------|-------|-------|--------|--------|
| 05/01 | 08:30 | A | 100.00 | 05/01 | 12:30 | A | 100.00 | 05/01 | 01:30 | A | 100.00 | 05/01 | 05:30 | A | 100.00 | 05/01 | 09:30 | A | 100.00 |
| 05/01 | 08:30 | A | 100.00 | 05/01 | 12:30 | A | 100.00 | 05/01 | 01:30 | A | 100.00 | 05/01 | 05:30 | A | 100.00 | 05/01 | 09:30 | A | 100.00 |
| 05/01 | 08:30 | A | 100.00 | 05/01 | 12:30 | A | 100.00 | 05/01 | 01:30 | A | 100.00 | 05/01 | 05:30 | A | 100.00 | 05/01 | 09:30 | A | 100.00 |
| 05/01 | 08:30 | A | 100.00 | 05/01 | 12:30 | A | 100.00 | 05/01 | 01:30 | A | 100.00 | 05/01 | 05:30 | A | 100.00 | 05/01 | 09:30 | A | 100.00 |
| 05/01 | 08:30 | A | 100.00 | 05/01 | 12:30 | A | 100.00 | 05/01 | 01:30 | A | 100.00 | 05/01 | 05:30 | A | 100.00 | 05/01 | 09:30 | A | 100.00 |

Emp Code : 23 Emp Name : Farhan Khan

| DATE | TIME | STATUS | AMOUNT | DATE | TIME | STATUS | AMOUNT | DATE | TIME | STATUS | AMOUNT | DATE | TIME | STATUS | AMOUNT | DATE | TIME | STATUS | AMOUNT |
|-------|-------|--------|--------|-------|-------|--------|--------|-------|-------|--------|--------|-------|-------|--------|--------|-------|-------|--------|--------|
| 05/01 | 08:30 | A | 100.00 | 05/01 | 12:30 | A | 100.00 | 05/01 | 01:30 | A | 100.00 | 05/01 | 05:30 | A | 100.00 | 05/01 | 09:30 | A | 100.00 |
| 05/01 | 08:30 | A | 100.00 | 05/01 | 12:30 | A | 100.00 | 05/01 | 01:30 | A | 100.00 | 05/01 | 05:30 | A | 100.00 | 05/01 | 09:30 | A | 100.00 |
| 05/01 | 08:30 | A | 100.00 | 05/01 | 12:30 | A | 100.00 | 05/01 | 01:30 | A | 100.00 | 05/01 | 05:30 | A | 100.00 | 05/01 | 09:30 | A | 100.00 |
| 05/01 | 08:30 | A | 100.00 | 05/01 | 12:30 | A | 100.00 | 05/01 | 01:30 | A | 100.00 | 05/01 | 05:30 | A | 100.00 | 05/01 | 09:30 | A | 100.00 |
| 05/01 | 08:30 | A | 100.00 | 05/01 | 12:30 | A | 100.00 | 05/01 | 01:30 | A | 100.00 | 05/01 | 05:30 | A | 100.00 | 05/01 | 09:30 | A | 100.00 |

Emp Code : 23 Emp Name : Agnaya Kure

| DATE | TIME | STATUS | AMOUNT | DATE | TIME | STATUS | AMOUNT | DATE | TIME | STATUS | AMOUNT | DATE | TIME | STATUS | AMOUNT | DATE | TIME | STATUS | AMOUNT |
|-------|-------|--------|--------|-------|-------|--------|--------|-------|-------|--------|--------|-------|-------|--------|--------|-------|-------|--------|--------|
| 05/01 | 08:30 | A | 100.00 | 05/01 | 12:30 | A | 100.00 | 05/01 | 01:30 | A | 100.00 | 05/01 | 05:30 | A | 100.00 | 05/01 | 09:30 | A | 100.00 |
| 05/01 | 08:30 | A | 100.00 | 05/01 | 12:30 | A | 100.00 | 05/01 | 01:30 | A | 100.00 | 05/01 | 05:30 | A | 100.00 | 05/01 | 09:30 | A | 100.00 |
| 05/01 | 08:30 | A | 100.00 | 05/01 | 12:30 | A | 100.00 | 05/01 | 01:30 | A | 100.00 | 05/01 | 05:30 | A | 100.00 | 05/01 | 09:30 | A | 100.00 |
| 05/01 | 08:30 | A | 100.00 | 05/01 | 12:30 | A | 100.00 | 05/01 | 01:30 | A | 100.00 | 05/01 | 05:30 | A | 100.00 | 05/01 | 09:30 | A | 100.00 |
| 05/01 | 08:30 | A | 100.00 | 05/01 | 12:30 | A | 100.00 | 05/01 | 01:30 | A | 100.00 | 05/01 | 05:30 | A | 100.00 | 05/01 | 09:30 | A | 100.00 |



Company: Default

Emp Code : 35

Emp Name : 35

Printed On : Jun 05 2019 12:35

| Month | Jan | Feb | Mar | Apr | May | Jun | Jul | Aug | Sep | Oct | Nov | Dec | Total |
|--------|-------|-------|-------|-------|-------|-------|-------|-------|-------|-------|-------|-------|--------|
| Salary | 14.29 | 14.06 | 13.83 | 13.60 | 13.37 | 13.14 | 12.91 | 12.68 | 12.45 | 12.22 | 11.99 | 11.76 | 139.80 |
| PF | 17.51 | 17.51 | 17.51 | 17.51 | 17.51 | 17.51 | 17.51 | 17.51 | 17.51 | 17.51 | 17.51 | 17.51 | 210.12 |
| Total | 31.80 | 31.57 | 31.34 | 31.11 | 30.88 | 30.65 | 30.42 | 30.19 | 29.96 | 29.73 | 29.50 | 29.27 | 350.00 |

Emp Code : 36

Emp Name : 36

| Month | Jan | Feb | Mar | Apr | May | Jun | Jul | Aug | Sep | Oct | Nov | Dec | Total |
|--------|-------|-------|-------|-------|-------|-------|-------|-------|-------|-------|-------|-------|--------|
| Salary | 14.29 | 14.06 | 13.83 | 13.60 | 13.37 | 13.14 | 12.91 | 12.68 | 12.45 | 12.22 | 11.99 | 11.76 | 139.80 |
| PF | 17.51 | 17.51 | 17.51 | 17.51 | 17.51 | 17.51 | 17.51 | 17.51 | 17.51 | 17.51 | 17.51 | 17.51 | 210.12 |
| Total | 31.80 | 31.57 | 31.34 | 31.11 | 30.88 | 30.65 | 30.42 | 30.19 | 29.96 | 29.73 | 29.50 | 29.27 | 350.00 |



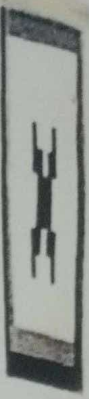

01/01/2022 To 30/03/2022

Company: Default

Emp Name: Prasad Danochkar

| 1 | 2 | 3 | 4 | 5 | 6 | 7 | 8 | 9 | 10 | 11 | 12 | 13 | 14 | 15 | 16 | 17 | 18 | 19 | 20 | 21 | 22 | 23 | 24 | 25 | 26 | 27 | 28 | 29 | 30 | 31 | 32 | 33 | 34 | 35 | 36 | 37 | 38 | 39 | 40 | 41 | 42 | 43 | 44 | 45 | 46 | 47 | 48 | 49 | 50 | 51 | 52 | 53 | 54 | 55 | 56 | 57 | 58 | 59 | 60 | 61 | 62 | 63 | 64 | 65 | 66 | 67 | 68 | 69 | 70 | 71 | 72 | 73 | 74 | 75 | 76 | 77 | 78 | 79 | 80 | 81 | 82 | 83 | 84 | 85 | 86 | 87 | 88 | 89 | 90 | 91 | 92 | 93 | 94 | 95 | 96 | 97 | 98 | 99 | 100 |
|---|---|---|---|---|---|---|---|---|----|----|----|----|----|----|----|----|----|----|----|----|----|----|----|----|----|----|----|----|----|----|----|----|----|----|----|----|----|----|----|----|----|----|----|----|----|----|----|----|----|----|----|----|----|----|----|----|----|----|----|----|----|----|----|----|----|----|----|----|----|----|----|----|----|----|----|----|----|----|----|----|----|----|----|----|----|----|----|----|----|----|----|----|----|----|----|----|----|----|-----|
| 1 | 2 | 3 | 4 | 5 | 6 | 7 | 8 | 9 | 10 | 11 | 12 | 13 | 14 | 15 | 16 | 17 | 18 | 19 | 20 | 21 | 22 | 23 | 24 | 25 | 26 | 27 | 28 | 29 | 30 | 31 | 32 | 33 | 34 | 35 | 36 | 37 | 38 | 39 | 40 | 41 | 42 | 43 | 44 | 45 | 46 | 47 | 48 | 49 | 50 | 51 | 52 | 53 | 54 | 55 | 56 | 57 | 58 | 59 | 60 | 61 | 62 | 63 | 64 | 65 | 66 | 67 | 68 | 69 | 70 | 71 | 72 | 73 | 74 | 75 | 76 | 77 | 78 | 79 | 80 | 81 | 82 | 83 | 84 | 85 | 86 | 87 | 88 | 89 | 90 | 91 | 92 | 93 | 94 | 95 | 96 | 97 | 98 | 99 | 100 |

1. Code: 3 Emp Name: Pryanha

| 1 | 2 | 3 | 4 | 5 | 6 | 7 | 8 | 9 | 10 | 11 | 12 | 13 | 14 | 15 | 16 | 17 | 18 | 19 | 20 | 21 | 22 | 23 | 24 | 25 | 26 | 27 | 28 | 29 | 30 | 31 | 32 | 33 | 34 | 35 | 36 | 37 | 38 | 39 | 40 | 41 | 42 | 43 | 44 | 45 | 46 | 47 | 48 | 49 | 50 | 51 | 52 | 53 | 54 | 55 | 56 | 57 | 58 | 59 | 60 | 61 | 62 | 63 | 64 | 65 | 66 | 67 | 68 | 69 | 70 | 71 | 72 | 73 | 74 | 75 | 76 | 77 | 78 | 79 | 80 | 81 | 82 | 83 | 84 | 85 | 86 | 87 | 88 | 89 | 90 | 91 | 92 | 93 | 94 | 95 | 96 | 97 | 98 | 99 | 100 |
|---|---|---|---|---|---|---|---|---|----|----|----|----|----|----|----|----|----|----|----|----|----|----|----|----|----|----|----|----|----|----|----|----|----|----|----|----|----|----|----|----|----|----|----|----|----|----|----|----|----|----|----|----|----|----|----|----|----|----|----|----|----|----|----|----|----|----|----|----|----|----|----|----|----|----|----|----|----|----|----|----|----|----|----|----|----|----|----|----|----|----|----|----|----|----|----|----|----|----|-----|
| 1 | 2 | 3 | 4 | 5 | 6 | 7 | 8 | 9 | 10 | 11 | 12 | 13 | 14 | 15 | 16 | 17 | 18 | 19 | 20 | 21 | 22 | 23 | 24 | 25 | 26 | 27 | 28 | 29 | 30 | 31 | 32 | 33 | 34 | 35 | 36 | 37 | 38 | 39 | 40 | 41 | 42 | 43 | 44 | 45 | 46 | 47 | 48 | 49 | 50 | 51 | 52 | 53 | 54 | 55 | 56 | 57 | 58 | 59 | 60 | 61 | 62 | 63 | 64 | 65 | 66 | 67 | 68 | 69 | 70 | 71 | 72 | 73 | 74 | 75 | 76 | 77 | 78 | 79 | 80 | 81 | 82 | 83 | 84 | 85 | 86 | 87 | 88 | 89 | 90 | 91 | 92 | 93 | 94 | 95 | 96 | 97 | 98 | 99 | 100 |

1. Code: 6 Emp Name: Stevina

| 1 | 2 | 3 | 4 | 5 | 6 | 7 | 8 | 9 | 10 | 11 | 12 | 13 | 14 | 15 | 16 | 17 | 18 | 19 | 20 | 21 | 22 | 23 | 24 | 25 | 26 | 27 | 28 | 29 | 30 | 31 | 32 | 33 | 34 | 35 | 36 | 37 | 38 | 39 | 40 | 41 | 42 | 43 | 44 | 45 | 46 | 47 | 48 | 49 | 50 | 51 | 52 | 53 | 54 | 55 | 56 | 57 | 58 | 59 | 60 | 61 | 62 | 63 | 64 | 65 | 66 | 67 | 68 | 69 | 70 | 71 | 72 | 73 | 74 | 75 | 76 | 77 | 78 | 79 | 80 | 81 | 82 | 83 | 84 | 85 | 86 | 87 | 88 | 89 | 90 | 91 | 92 | 93 | 94 | 95 | 96 | 97 | 98 | 99 | 100 |
|---|---|---|---|---|---|---|---|---|----|----|----|----|----|----|----|----|----|----|----|----|----|----|----|----|----|----|----|----|----|----|----|----|----|----|----|----|----|----|----|----|----|----|----|----|----|----|----|----|----|----|----|----|----|----|----|----|----|----|----|----|----|----|----|----|----|----|----|----|----|----|----|----|----|----|----|----|----|----|----|----|----|----|----|----|----|----|----|----|----|----|----|----|----|----|----|----|----|----|-----|
| 1 | 2 | 3 | 4 | 5 | 6 | 7 | 8 | 9 | 10 | 11 | 12 | 13 | 14 | 15 | 16 | 17 | 18 | 19 | 20 | 21 | 22 | 23 | 24 | 25 | 26 | 27 | 28 | 29 | 30 | 31 | 32 | 33 | 34 | 35 | 36 | 37 | 38 | 39 | 40 | 41 | 42 | 43 | 44 | 45 | 46 | 47 | 48 | 49 | 50 | 51 | 52 | 53 | 54 | 55 | 56 | 57 | 58 | 59 | 60 | 61 | 62 | 63 | 64 | 65 | 66 | 67 | 68 | 69 | 70 | 71 | 72 | 73 | 74 | 75 | 76 | 77 | 78 | 79 | 80 | 81 | 82 | 83 | 84 | 85 | 86 | 87 | 88 | 89 | 90 | 91 | 92 | 93 | 94 | 95 | 96 | 97 | 98 | 99 | 100 |

1. Code: 8 Emp Name: Prasad Danochkar

| 1 | 2 | 3 | 4 | 5 | 6 | 7 | 8 | 9 | 10 | 11 | 12 | 13 | 14 | 15 | 16 | 17 | 18 | 19 | 20 | 21 | 22 | 23 | 24 | 25 | 26 | 27 | 28 | 29 | 30 | 31 | 32 | 33 | 34 | 35 | 36 | 37 | 38 | 39 | 40 | 41 | 42 | 43 | 44 | 45 | 46 | 47 | 48 | 49 | 50 | 51 | 52 | 53 | 54 | 55 | 56 | 57 | 58 | 59 | 60 | 61 | 62 | 63 | 64 | 65 | 66 | 67 | 68 | 69 | 70 | 71 | 72 | 73 | 74 | 75 | 76 | 77 | 78 | 79 | 80 | 81 | 82 | 83 | 84 | 85 | 86 | 87 | 88 | 89 | 90 | 91 | 92 | 93 | 94 | 95 | 96 | 97 | 98 | 99 | 100 |
|---|---|---|---|---|---|---|---|---|----|----|----|----|----|----|----|----|----|----|----|----|----|----|----|----|----|----|----|----|----|----|----|----|----|----|----|----|----|----|----|----|----|----|----|----|----|----|----|----|----|----|----|----|----|----|----|----|----|----|----|----|----|----|----|----|----|----|----|----|----|----|----|----|----|----|----|----|----|----|----|----|----|----|----|----|----|----|----|----|----|----|----|----|----|----|----|----|----|----|-----|
| 1 | 2 | 3 | 4 | 5 | 6 | 7 | 8 | 9 | 10 | 11 | 12 | 13 | 14 | 15 | 16 | 17 | 18 | 19 | 20 | 21 | 22 | 23 | 24 | 25 | 26 | 27 | 28 | 29 | 30 | 31 | 32 | 33 | 34 | 35 | 36 | 37 | 38 | 39 | 40 | 41 | 42 | 43 | 44 | 45 | 46 | 47 | 48 | 49 | 50 | 51 | 52 | 53 | 54 | 55 | 56 | 57 | 58 | 59 | 60 | 61 | 62 | 63 | 64 | 65 | 66 | 67 | 68 | 69 | 70 | 71 | 72 | 73 | 74 | 75 | 76 | 77 | 78 | 79 | 80 | 81 | 82 | 83 | 84 | 85 | 86 | 87 | 88 | 89 | 90 | 91 | 92 | 93 | 94 | 95 | 96 | 97 | 98 | 99 | 100 |

1. Code: 9 Emp Name: Dhanuwalli

| 1 | 2 | 3 | 4 | 5 | 6 | 7 | 8 | 9 | 10 | 11 | 12 | 13 | 14 | 15 | 16 | 17 | 18 | 19 | 20 | 21 | 22 | 23 | 24 | 25 | 26 | 27 | 28 | 29 | 30 | 31 | 32 | 33 | 34 | 35 | 36 | 37 | 38 | 39 | 40 | 41 | 42 | 43 | 44 | 45 | 46 | 47 | 48 | 49 | 50 | 51 | 52 | 53 | 54 | 55 | 56 | 57 | 58 | 59 | 60 | 61 | 62 | 63 | 64 | 65 | 66 | 67 | 68 | 69 | 70 | 71 | 72 | 73 | 74 | 75 | 76 | 77 | 78 | 79 | 80 | 81 | 82 | 83 | 84 | 85 | 86 | 87 | 88 | 89 | 90 | 91 | 92 | 93 | 94 | 95 | 96 | 97 | 98 | 99 | 100 |
|---|---|---|---|---|---|---|---|---|----|----|----|----|----|----|----|----|----|----|----|----|----|----|----|----|----|----|----|----|----|----|----|----|----|----|----|----|----|----|----|----|----|----|----|----|----|----|----|----|----|----|----|----|----|----|----|----|----|----|----|----|----|----|----|----|----|----|----|----|----|----|----|----|----|----|----|----|----|----|----|----|----|----|----|----|----|----|----|----|----|----|----|----|----|----|----|----|----|----|-----|
| 1 | 2 | 3 | 4 | 5 | 6 | 7 | 8 | 9 | 10 | 11 | 12 | 13 | 14 | 15 | 16 | 17 | 18 | 19 | 20 | 21 | 22 | 23 | 24 | 25 | 26 | 27 | 28 | 29 | 30 | 31 | 32 | 33 | 34 | 35 | 36 | 37 | 38 | 39 | 40 | 41 | 42 | 43 | 44 | 45 | 46 | 47 | 48 | 49 | 50 | 51 | 52 | 53 | 54 | 55 | 56 | 57 | 58 | 59 | 60 | 61 | 62 | 63 | 64 | 65 | 66 | 67 | 68 | 69 | 70 | 71 | 72 | 73 | 74 | 75 | 76 | 77 | 78 | 79 | 80 | 81 | 82 | 83 | 84 | 85 | 86 | 87 | 88 | 89 | 90 | 91 | 92 | 93 | 94 | 95 | 96 | 97 | 98 | 99 | 100 |



Agashi Virar Amala Education Society's
 I/C PRINCIPAL
 Agashi Virar Amala Education Society's
 Admashtree Braushteeb Vartak College of Commerce
 Virar (E)
 Page No: 1